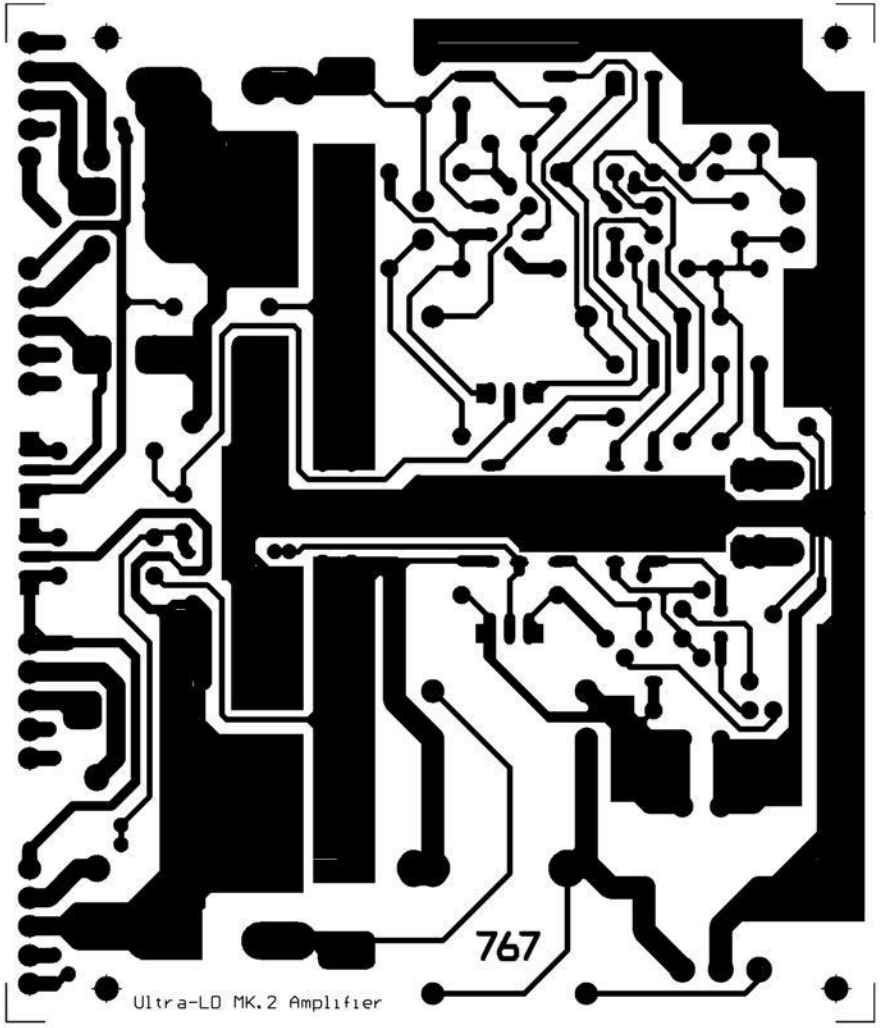
767
Ultra-LD MK.2 Amplifier